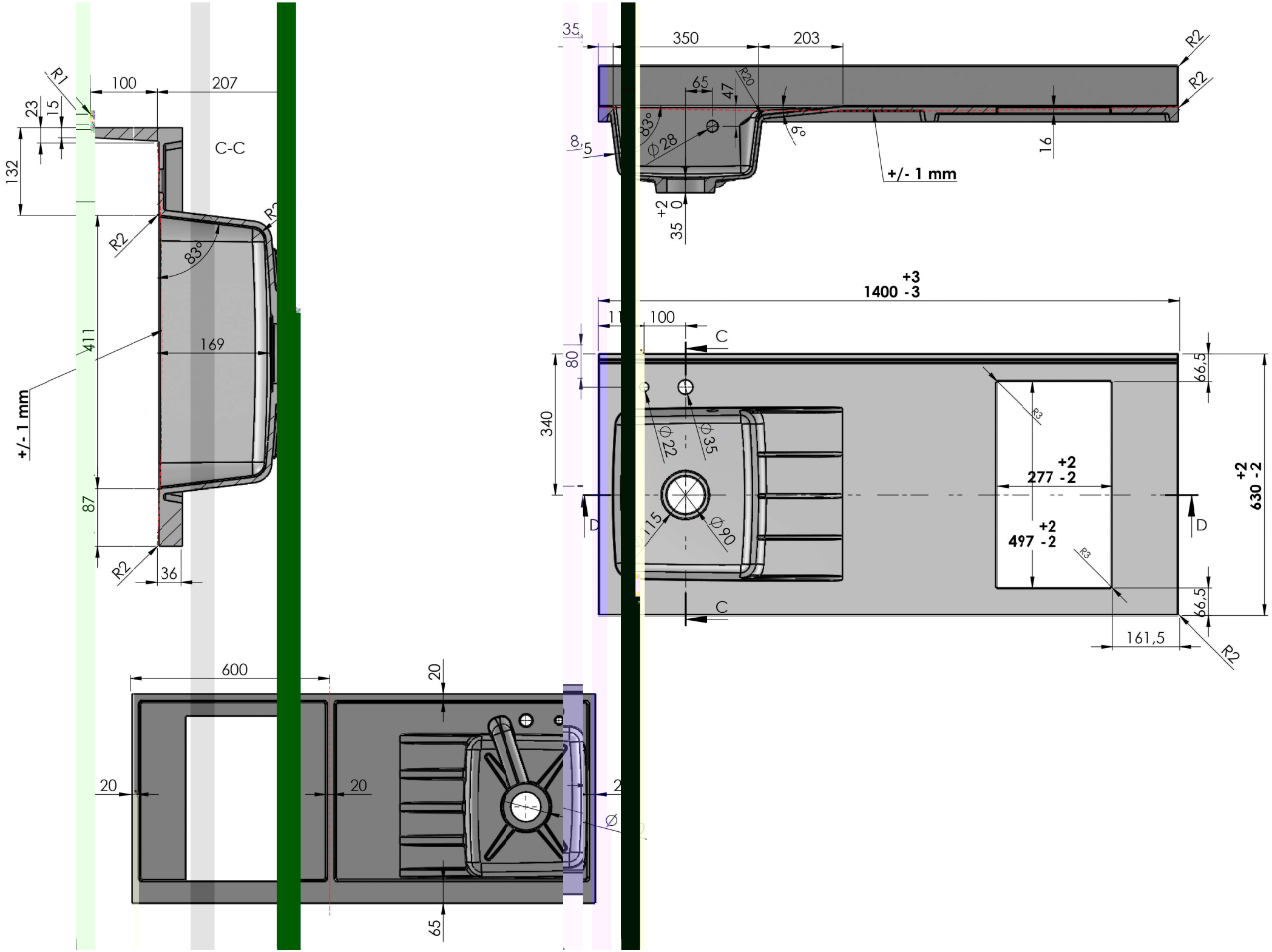
C-C
R1
100
207
23
15
132
R2
83°
411
169
+/- 1 mm
87
36
600
20
65
35
350
203
R20
47
9°
Ø28
8,5
16
+2
35 0
+3
1400 -3
11
C
80
340
Ø22
Ø35
Ø15
Ø90
D
R3
+2
277 -2
+2
497 -2
66,5
+2
630 -2
161,5